KONEC HONU

Antonín Dyk
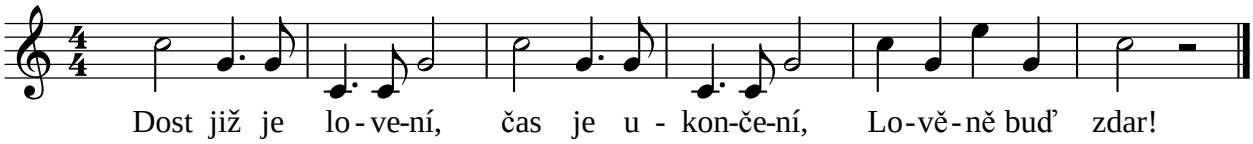
Vážně, pomalu